

ELEVATION

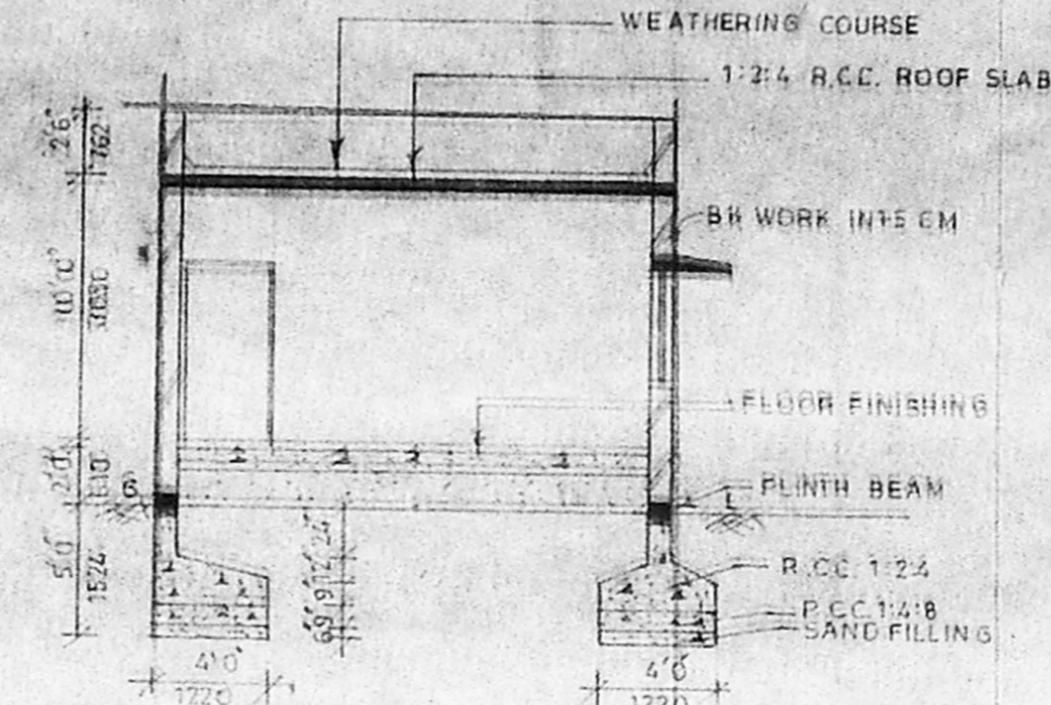

SECTION ON 'JJ'

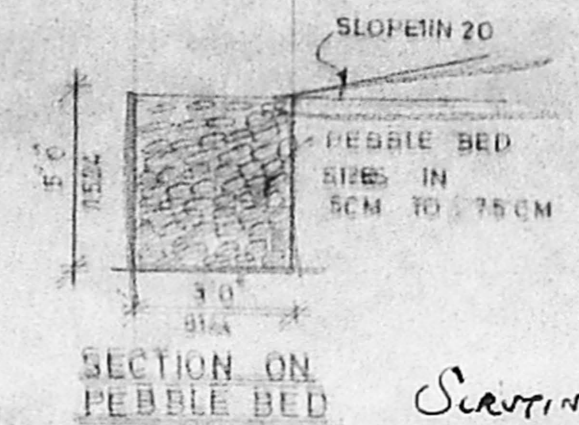

SECTION ON PEBBLE BED

Scrutiny PLAN  
A2/2371/96  
19/3/26

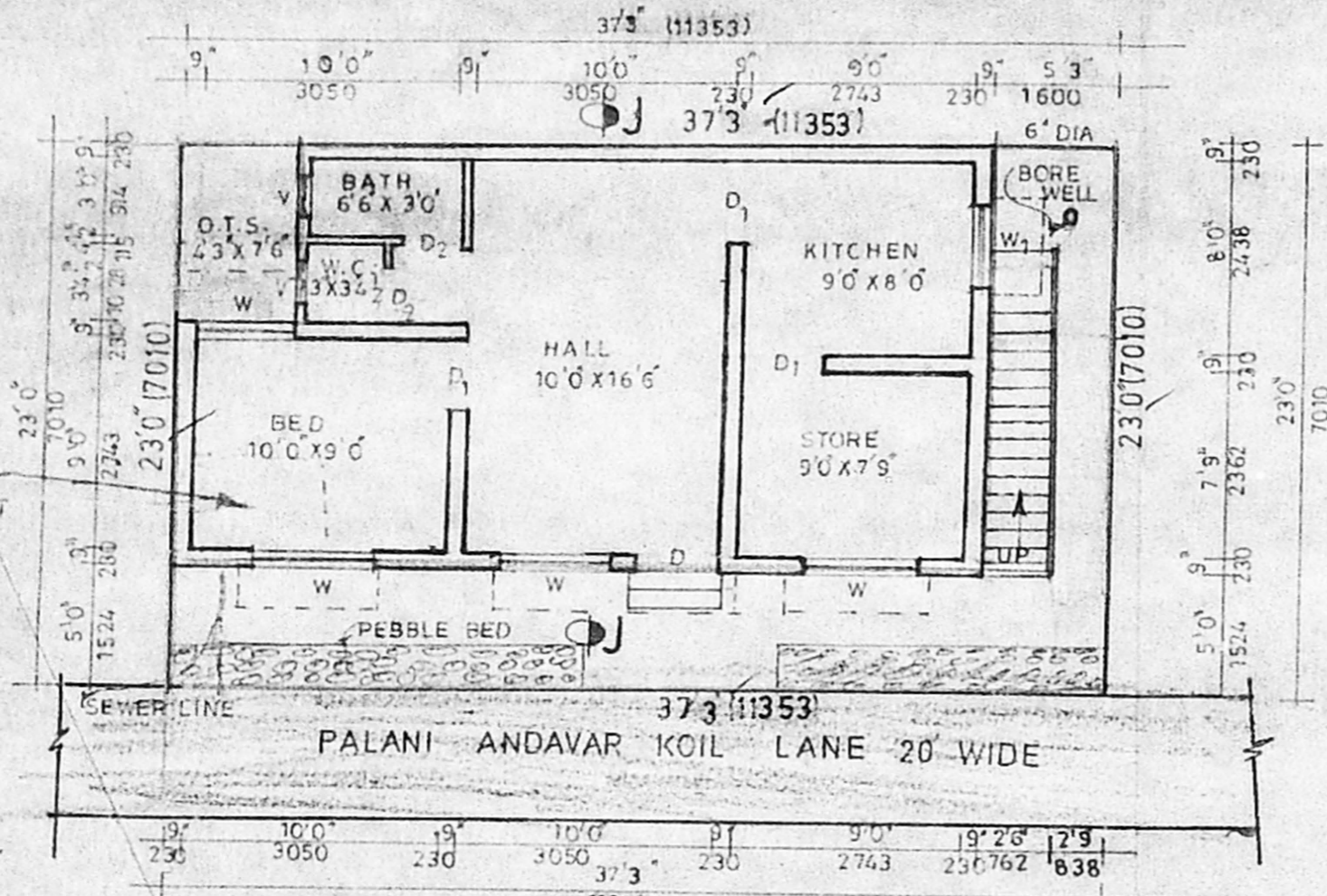

PLAN & SITE PLAN

Planning Permit No. A/20224/110/96  
**APPROVED**  
SUBJECT TO THE CONDITIONS IN THIS OFFICE LETTER.  
No. A2/2371/96 Date 23-2-96  
FOR MEMBER SECRETARY  
MADRAS METROPOLITAN  
DEVELOPMENT AUTHORITY  
MADRAS - 600 008.

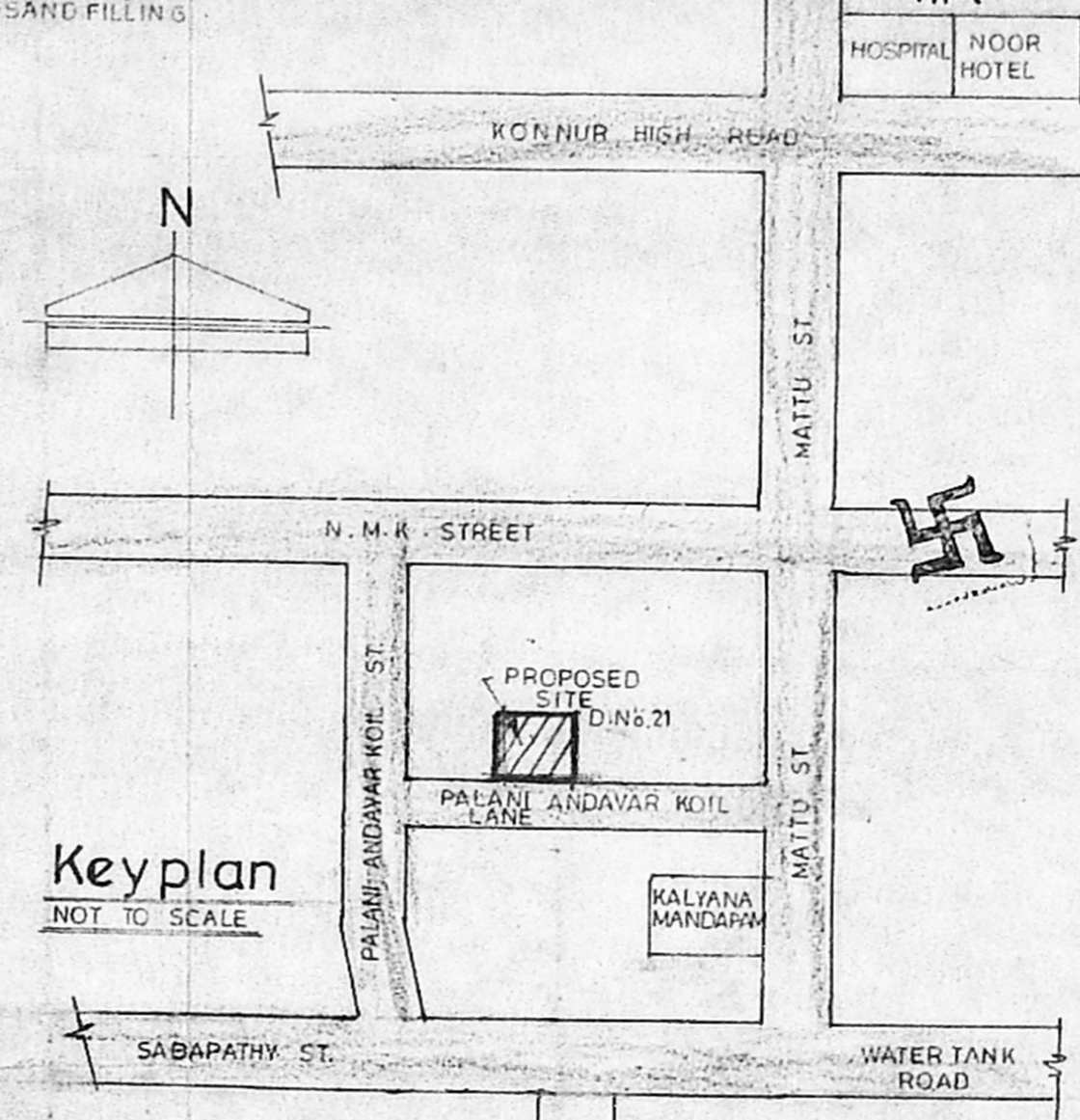

Keyplan  
NOT TO SCALE

PROPOSED RESIDENTIAL BUILDING AT D.No.21,  
PALANI ANDAVAR KOIL LANE, T.S.No.45 part,  
BLOCK No.28. AYANAVARAM VILLAGE,  
PERAMBUR-PURASAI TALUK, CORPN. OF MADRAS

schedule of joinery			
D	DOOR	3'3" x 7'0"	1000 X 2132
D <sub>1</sub>	DOOR	3'0" x 7'0"	914 X 2132
D <sub>2</sub>	DOOR	2'6" x 7'0"	762 X 2132
W	WINDOW	5'0" x 4'0"	1524 X 1220
W <sub>1</sub>	WINDOW	3'6" x 4'0"	1066 X 1220
V	VENTILATOR	3'0" x 2'0"	914 X 610

scale : 1" = 8'-0"

area detail		
PLOT AREA	SQ.FT.	SQ.M.
	856.75	80.0
PLINTH AREA	544.00	51.0
COVERAGE 0.64%		

colour index	
PROPOSED	
ROAD	
SITE BOUNDARY	

Jasmin christy m.  
OWNER

*P. Balakrishnan*  
**P. BALAKRISHNAN, B.E.**  
Consulting Civil Engineer,  
License Surveyor Class 1/208  
Corporation of Madras  
14 2 Konnur High Road,  
Ayanavaram, MADRAS-72

LICENSED SURVEYOR